Vai com Deus - cânone a 4 vozes
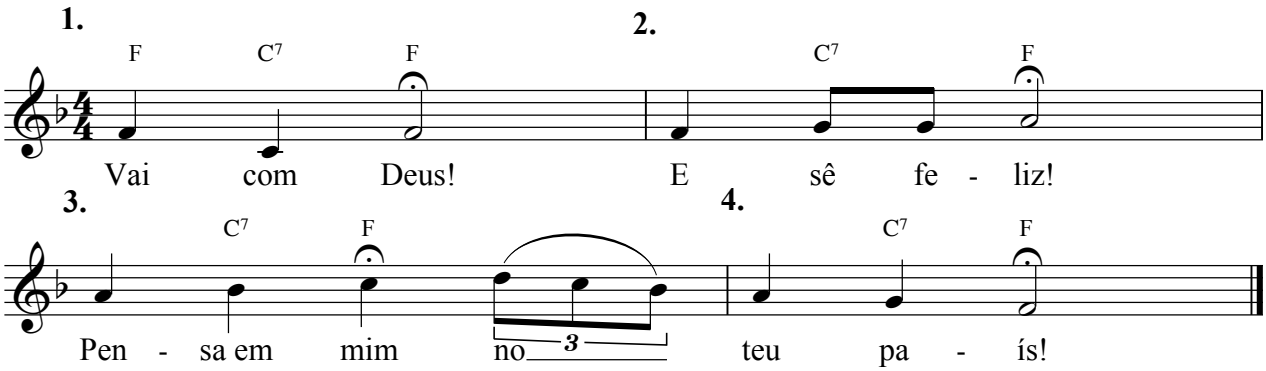
da Inglaterra